









Get ahead: Venue Sprint sets the pace

Now everywhere is point of care

Get ahead with highly portable ultrasound. Bringing flexibility to everywhere you care.

Venue Sprint™ gives you the uncompromised image quality and smart workflow of Venue™ family systems along with the freedom and maximum portability of wireless probes. This all-in-one, entry-level solution combines wireless connectivity with a small, streamlined console. Features Venue family software, to give you access to the AI tools you need, to simplify advanced exams whenever and wherever care is needed.

-  **Wireless probe capability**
Take handheld to different clinical spaces. Sync up and you're ready to go. Without wires you're not tethered to a system or a space.
-  **Built-in charger**
Charge on the go.
-  **Small yet powerful**
Flexible, wireless dual-probes deliver clear images.
-  **Easy to clean**
Smooth and seamless surfaces support infection control efforts.
-  **Reliable support**
Venue Sprint is backed by a multi-year warranty.¹
-  **Maximum portability**
Can be used in offices, clinical areas, hospitals, home environments, air/road ambulances or wherever care is needed.

Compatible with Vscan Air™ transducers

Dual-probe imaging power—complete shallow and deep scans without switching probes or compromising image quality. The curved array wireless probe is designed for abdominal imaging and obstetrical assessments. The linear array probe is suited for vascular, MSK, lung (and more!) applications. The sector phased array probe is excellent for rapid cardiac assessments.



[Explore available transducers](#)



Let's simplify the complex

Venue Sprint ultrasound systems are built specifically for point of care medicine wherever care is needed. By streamlining workflow, they help users of different experience levels confidently conduct patient exams.



AI-enabled tools support your confident decision-making

AI-resources based on synthesized data and proprietary algorithms simplify manual processes such as measuring and finding B-lines, helping drive consistency from user to user.



Documentation tools streamline exams

Protocol management and easy documentation tools help users conquer busywork by readily providing the information they need, reducing the need to manually type findings.



Probe compatibility

Venue Sprint is compatible with Vscan Air probes for exceptional image quality with a multitude of exams. The probes also includes a control button.



A common platform ensures a consistent experience

All systems are built on one platform with the same interface to ensure familiarity and simplifies training across your facility.



Built-in teaching assistance facilitates learning

Scribble assists training with a touch-operated pointer and free-drawing capabilities that can also be visible on an external monitor or shared screen.

Venue Coach MSK provides reference images to make documentation easy and helps novice users in scanning the correct anatomy.



Touch, pinch, swipe

No buttons. No knobs. A familiar touch screen with a simple, clear and intuitive interface works even with gloves or screen covers.



Helping you work smarter, not harder, with AI-proven tools

Helping drive consistency from user to user—whether ultrasound novice or expert—Venue Sprint features AI-enabled resources that help clinicians work smarter and more efficiently. Utilizing proprietary algorithms, we synthesize data from numerous patients to ensure accurate calculations for clinical confidence.

cNerve

During the scouting phase, use cNerve to identify the nerve landmark and see it highlighted on the image. Helps detect and track the nerve in 99% of cases while scanning or reviewing a stored clip.²



Caption Guidance™

Helps you to acquire quality cardiac ultrasound images. Thanks to AI-driven software, even new ultrasound users can capture cardiac images successfully. Real-time, turn-by-turn, on-screen guidance prompts your probe movements to help capture a diagnostic-quality image.

Associated rapid assessments:

Auto IVC

Measure IVC collapsibility or distensibility accurately and automatically. Equivalent to an expert user's ability 87% of the time.³

Auto B-Lines

Calculate overall lung score in one step. Use it to highlight B-lines and display the frame with the most B-lines per rib space. As highly reliable as visual counting.³

Simplify your workflow

Eliminate busywork at the point of care — that's Venue Sprint. Easy documentation and protocol management tools, facilitate exam comparison and streamline image organization.

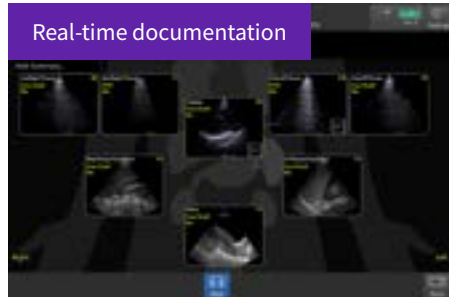

eFAST Diagram

Allows users to assess and document patient status, from internal bleeding to pneumothorax, with up to 80% reduction in keystrokes.⁴

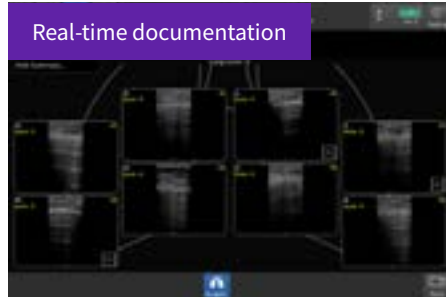

Lung Diagram

A single-view diagram of anatomical lung segments with one-click image storing. Enables calculation of an overall Lung Ultrasound Score to help response to therapy.



Scribble

Assists training with a touch-operated pointer and free-drawing capabilities.



Venue Coach MSK

This easy-to-use exam documentation tool assists users through exams by providing reference images and anatomy markups.

Multiple anatomical areas and helpful video tutorials help clinicians to acquire the scans they need.

Focus areas include:

- Shoulder
- Knee
- Hip
- Elbow
- Wrist/Hand
- Ankle/Foot

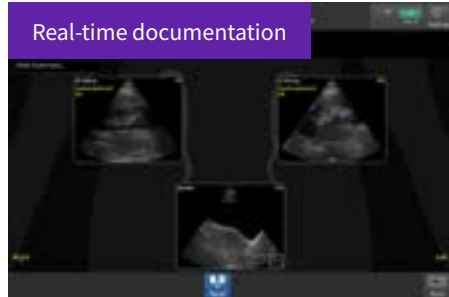

Renal Diagram

Simplifies hydronephrosis documentation and follow-up. Minimizes typing with labeling tools.

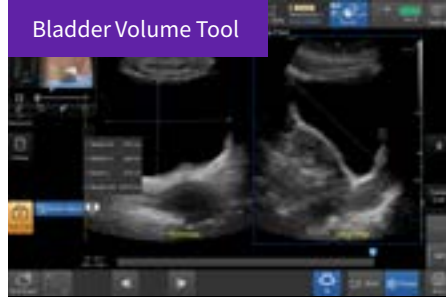

Bladder Volume Tool

This simplified workflow tool features reference images as guidance and supports clinicians in calculation of the bladder volume. The tool is designed to guide bladder volume measurements to make it simple and fast.

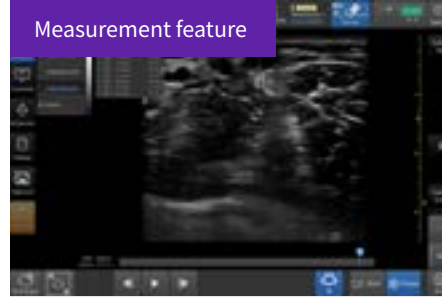

Catheter to Vessel Ratio

Supports you in selecting the appropriate size catheter based on vessel diameter.

Now everywhere is point of care

With the portability and mobility to go anywhere, you can get ahead with Venue Sprint. Take handheld ultrasound to different clinical spaces, sync up and be ready to go.

Venue Sprint supports a wide range of environments including:



Critical care

Enables on-the-spot visual confirmation, aiding the team in decision-making and collaboration on complex cases.

[Learn more](#) →



Musculoskeletal

A curved array on one side and linear array on the other of the dual wireless probe enables clear assessment of deep and shallow anatomy without switching probes.

[Learn more](#) →



Medical transport

The ultimate in portability, the wireless nature gives you the freedom to assess patients in the most critical of spaces.



Emergency medicine

Enables assessments for a variety of anatomy all with a single device. Supports deep and shallow scanning with seamless data connectivity.

[Learn more](#) →



Vascular access

Helps you to assess vascular diseases, from cardiovascular conditions and peripheral vascular disease to pulmonary vascular disease.



Aesthetics

Great for superficial Color flow imaging, chin and jawline anatomy and other ultrasound scans used in aesthetic procedures.

Designed for security

SonoDefense is GE HealthCare's multi-layer strategic approach to cybersecurity and patient data privacy for ultrasound and designed to:

- Keep the ultrasound machine safe and functional in the face of cyberthreats
- Protect patient data on the machine from unauthorized access
- Enable you to successfully implement HIPAA and security policies, while still managing productive daily workflows

Defense-in-depth strategy

SonoDefense is designed for maximum security protection with a defense-in-depth strategy that incorporates security controls deployed in multiple layers. This approach enhances security by protecting the system against any particular attack using several independent methods.

SonoDefense

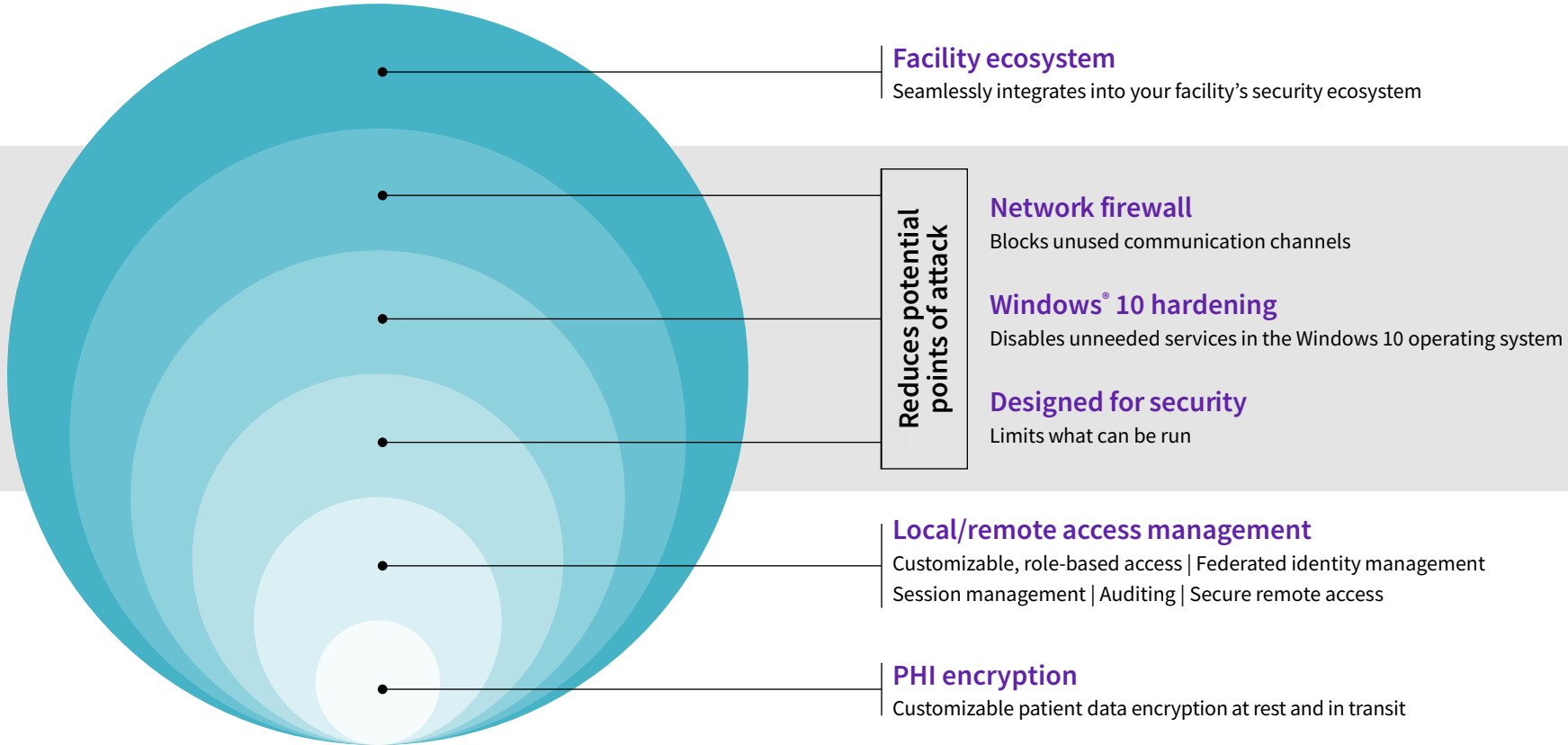



Learn more about Venue Sprint 

Venue Sprint is part of the Venue family of point of care ultrasound systems.

To learn more about the Venue family, [click here](#).

About GE HealthCare Technologies Inc.

GE HealthCare is a leading global medical technology, pharmaceutical diagnostics, and digital solutions innovator, dedicated to providing integrated solutions, services, and data analytics to make hospitals more efficient, clinicians more effective, therapies more precise, and patients healthier and happier. Serving patients and providers for more than 125 years, GE HealthCare is advancing personalized, connected, and compassionate care, while simplifying the patient's journey across the care pathway. Together our Imaging, Ultrasound, Patient Care Solutions, and Pharmaceutical Diagnostics businesses help improve patient care from diagnosis, to therapy, to monitoring. We are an \$19.6 billion business with approximately 51,000 colleagues working to create a world where healthcare has no limits.

Follow us on [LinkedIn](#), [X](#) (formerly Twitter), and [Insights](#) for the latest news, or visit our website <https://www.gehealthcare.com/> for more information.

References:

1. Please consult your local GE HealthCare representative for warranty term information in your region.
2. Claims based on reading study- DOC2725435 Venue family R4 cNerve reading study.
3. Venue and Venue Go R3 technical claims document (DOC2391130) Venue Fit technical claims document (DOC2454794) 5. In one study, the IVC measures were equivalent to an expert user's ability 87% of the time for minimal diameters and 92% for maximal diameters. Venue Go R2 Technical Product Claims Document DOC2199650.
4. eFAST Comparison Study: Manual vs. Venue Automation, GE HealthCare Internal Study DOC2222911.

 Indicates Venue family AI-enabled tool

GE HealthCare reserves the right to make changes in specifications and features shown herein, or discontinue the product described at any time without notice or obligation.

© 2024 GE HealthCare. Venue Sprint, Venue, Vscan Air and Caption Guidance are trademarks of GE HealthCare. GE is a trademark of General Electric Company used under trademark license. Windows is a trademark of Microsoft Corporation.

August 2024
JB29266XX